

FRAMING NOTES

1. ALL LUMBER IN CONTACT WITH CONCRETE MASONRY OR WITHIN 8" OF GROUND SHALL BE PRESSURE TREATED.
2. ALL EXTERIOR HARDWARE SHALL BE GALVANIZED 690 MINIMUM COATING.
3. ALL ENGINEERED BUILDING SYSTEMS SHALL BE INSTALLED IN ACCORDANCE TO THE MANUFACTURERS DRAWINGS AND WRITTEN SPECIFICATIONS.
4. ALL REQUIRED, IN FIELD, REPAIR DETAILS SHALL BE AS SPECIFIED BY DESIGN ENGINEER.
5. ALL NAILING AND HARDWARE INSTALLATIONS SHALL BE IN COMPLIANCE TO NORTH CAROLINA BUILDING CODE.
6. LINTELS AND BEAMS SHALL HAVE A MINIMUM 4x4 OR (2) 2x4 BEARING AT EACH END UNLESS NOTED OTHERWISE.
7. HEADERS SHALL BE AS FOLLOWS:
 0 to 4'-0" = (2) 2x8
 4'-0" to 8'-0" = (2) 2x10
 8'-0" AND ABOVE = (2) 2x12 OR ENGINEERED

NOTE:
 ALL DIMENSIONS ARE GIVEN FROM STUD WALL TO STUD WALL OR CMU WALL TO CMU WALL UNLESS INDICATED OTHERWISE.

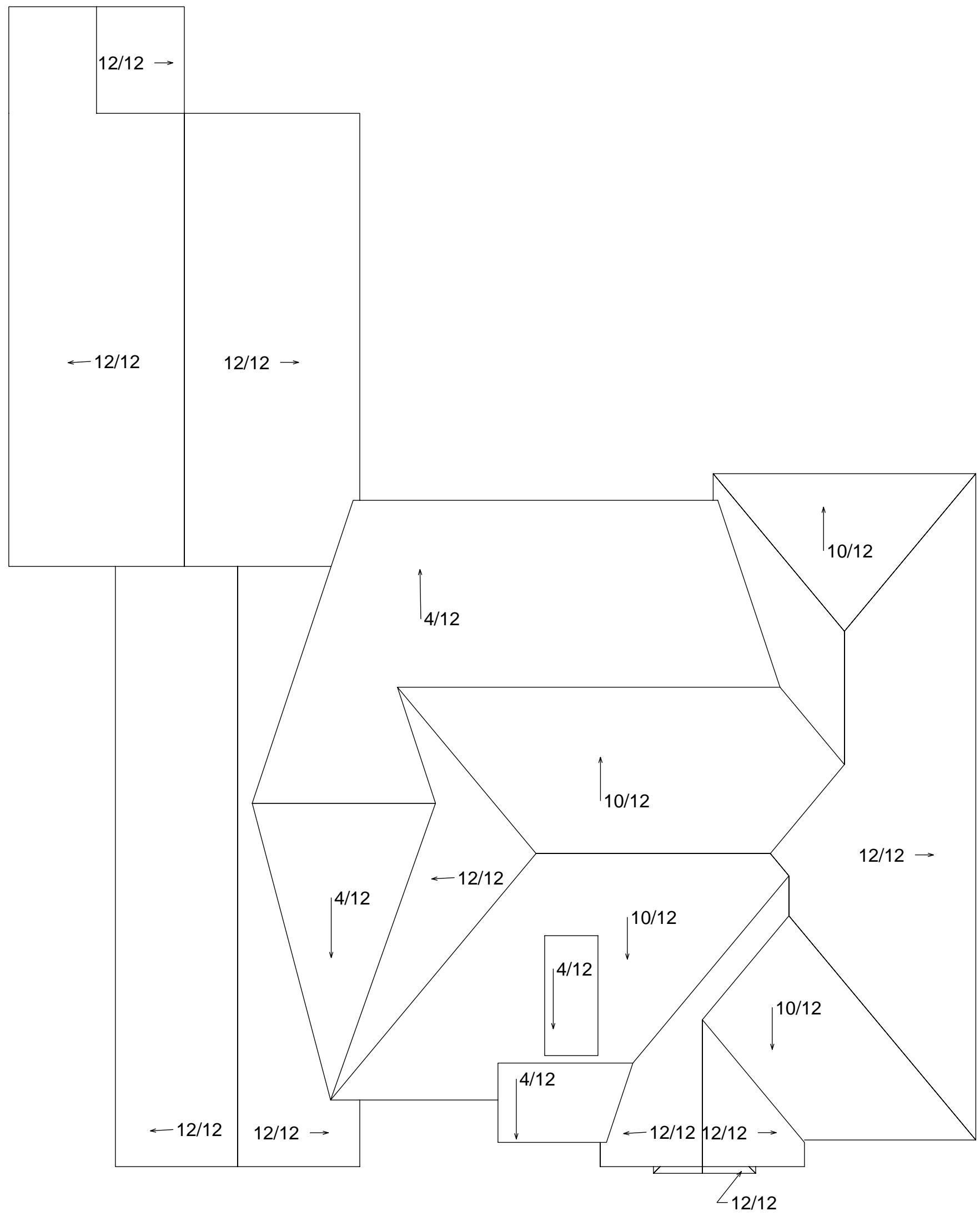

ROOF PLAN
 SCALE 1/8" = 1'-0"

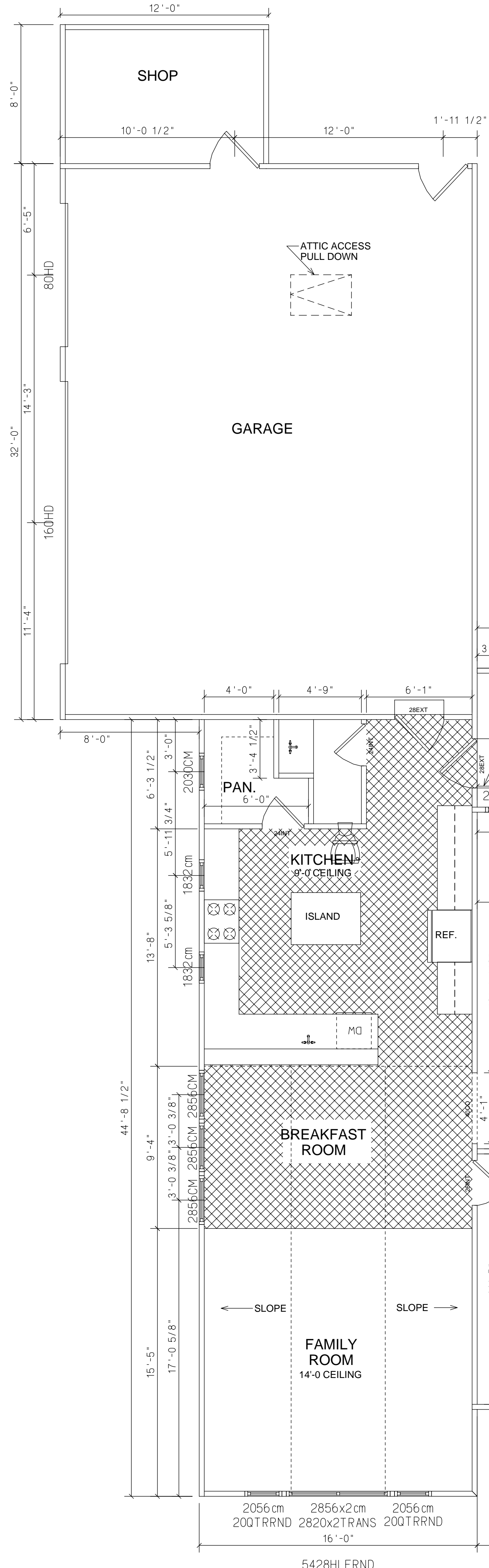

FIRST FLOOR PLAN
 SCALE 1/4" = 1'-0"

SQUARE FEET TOTALS

2615.97 SQ. FT. HEATED AREA
 860.07 SQ. FT. GARAGE/SHOP/STORAGE
 269.67 SQ. FT. PORCHES

DRAWING REVISIONS	DATE	SIGNED	APPROVAL
FINAL OWNER REVIEW	02-12-03		
CONSTRUCTION	4-11-03		

PROJECT NAME: **BURKET**
 PROJECT LOCATION: **LOT #32 HERITAGE SHORES PLANTATION**