

## Webb Residence Site Studies

On this CD you'll find three videos representing three options for siting the Webb residence. The options were developed using the existing relative land elevations and approximate house location established when BCAD Services visited the site on August 5, 2005. The highest existing site location occurs at the right rear corner of the main body of the house.

**The Crawlspace:** This shows the house on the site with minimal grading, and locates the top of the foundation wall at approximately one foot above existing grade at the right rear corner of the main body of the house.

**The Partial Basement:** Portrays the house on the site cutting into the existing grade to allow for a basement under the main body of the house. The top of the foundation wall is approximately 2 feet above the existing grade at the right rear corner of the main body of the house.

**The Full Basement:** Shows the home on the site cutting into the existing grade to allow for a full basement. The top of the foundation wall is approximately 2 feet above the existing grade at the right rear corner of the main body of the house.

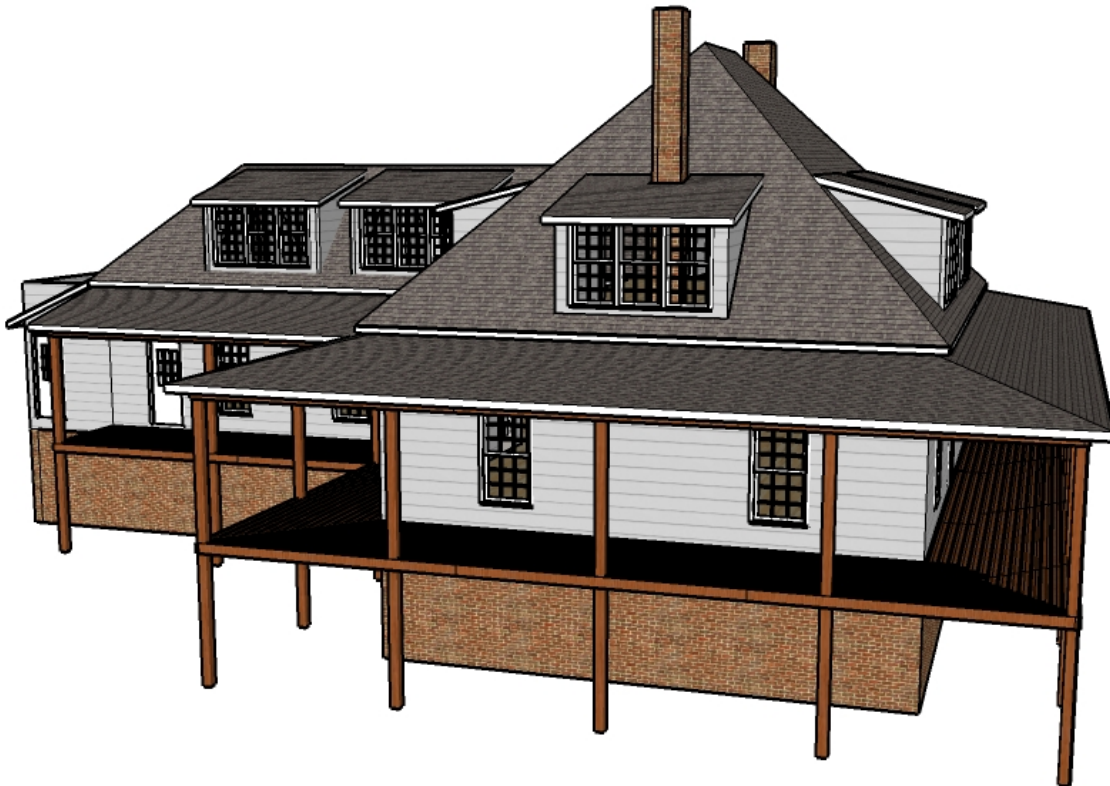

**BCAD Services – Design, Framing and Material Takeoffs with BuildersCAD**

145 River Bend Drive, Carlton, GA

706-797-3324, [info@bcadservices.com](mailto:info@bcadservices.com)

Part of New Southern Homes Builders, LLC